

INDEX	
PG.	DRAWING
A1	SITE PLAN
A2	FOUNDATION PLAN
A3	FLOOR PLAN
A4	HOUSE ELEVATIONS
A5	GARAGE PLAN-ELEVATIONS
A6	WALL SECTIONS
A7	BUILDING SECTION
A8	STAIR SECTION
A9	RADON DETAILS

LOT 4, BLOCK 1, 19TH AVENUE
NORTH HOMES ADDITION TO
CITY OF ST. CLOUD, STEARNS
COUNTY, MINNESOTA

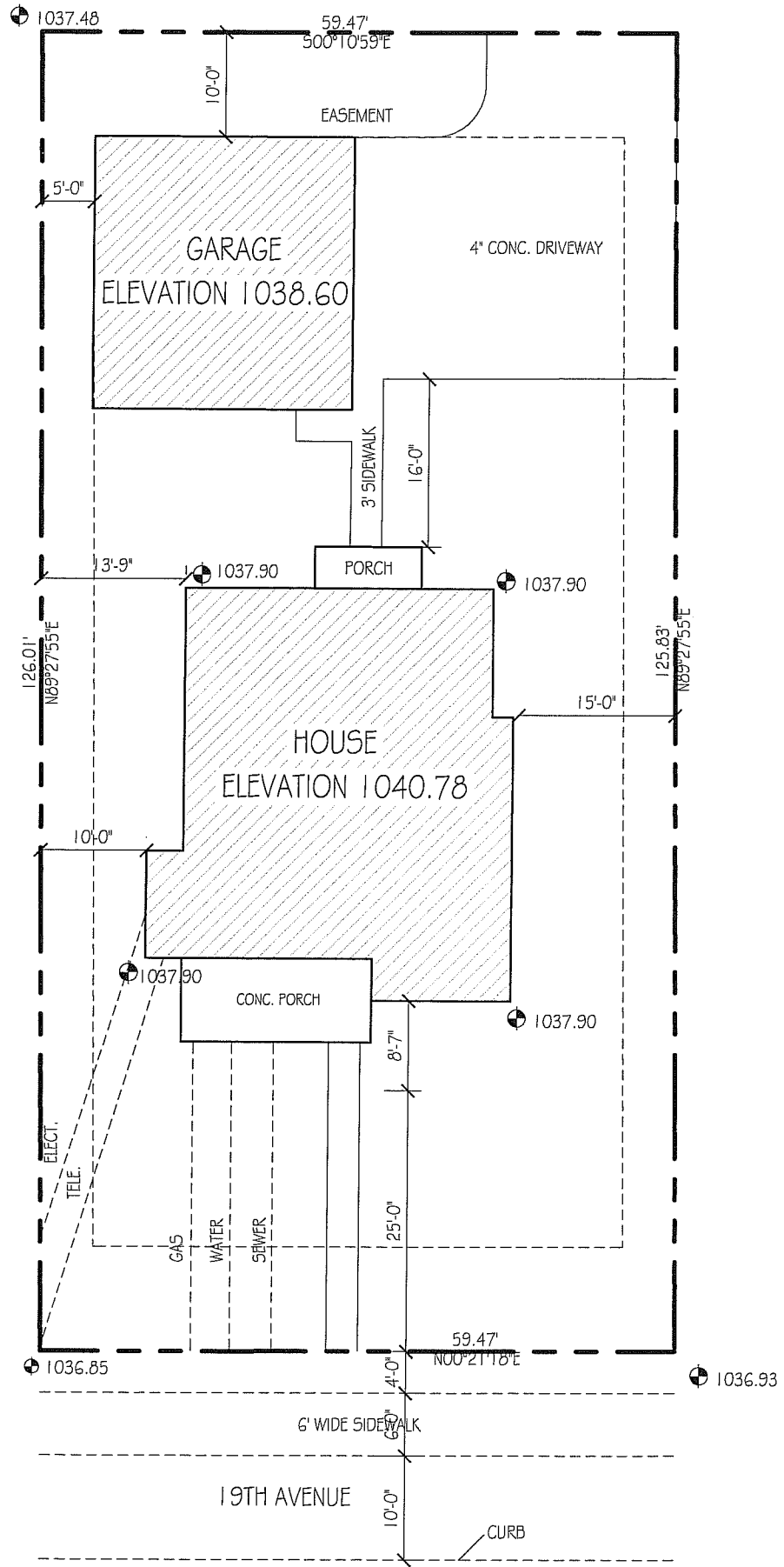
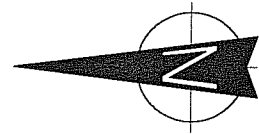

SP-1 SITE PLAN
1" = 20'

Disclaimer:
These plans have been prepared by students in an architectural training program. As such, these plans may contain errors, omissions, and/or inaccuracies. They are not to be used for working drawings to construct any building.

DATE: _____
REVISED: _____

Architectural
Construction
Technology

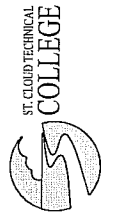

2010-11 HRA HOUSE
ST. CLOUD, MN
NATHAN PEREZ

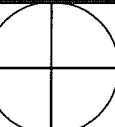

A1

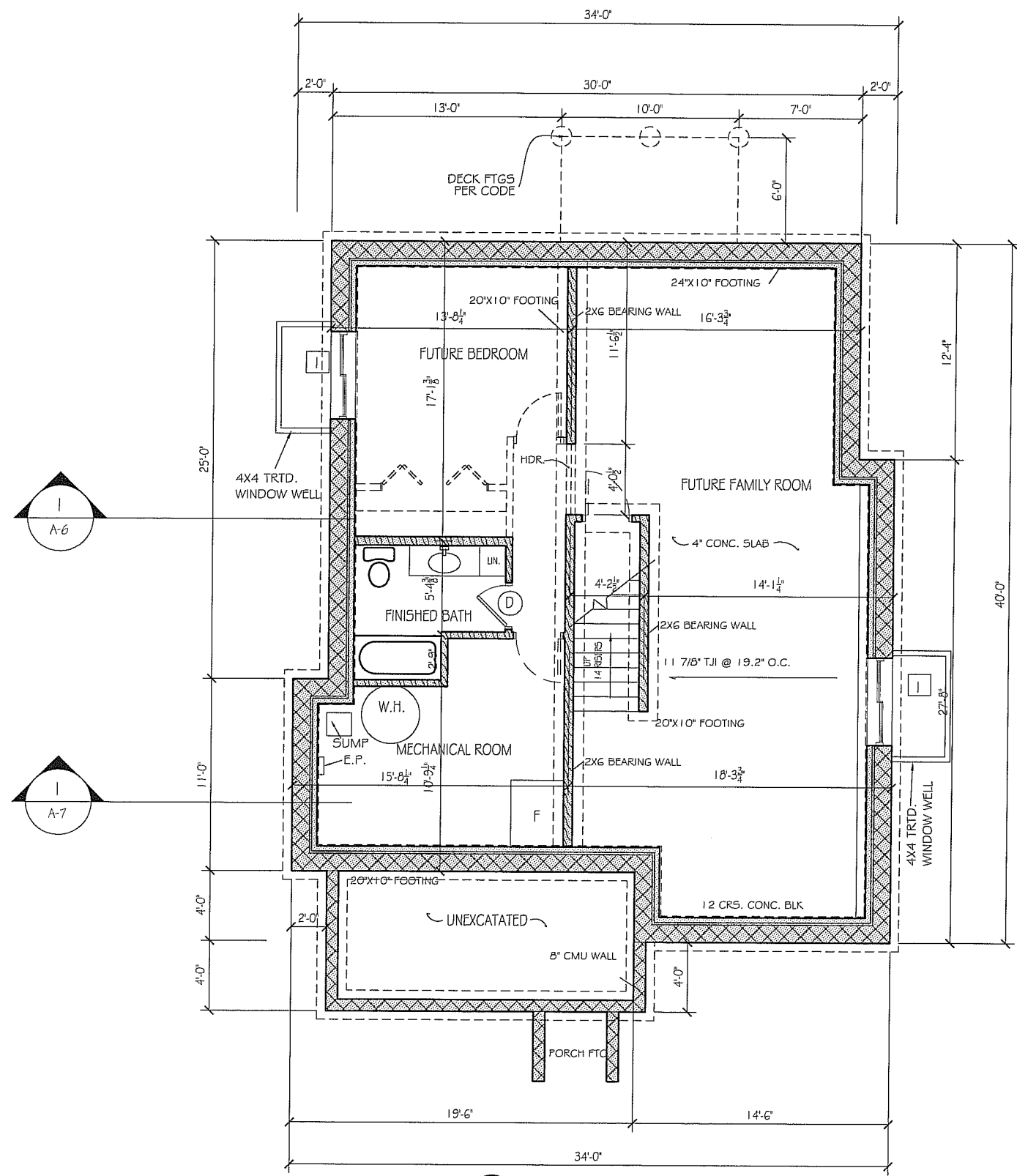

A-2 FOUNDATION PLAN
1/8" = 1'-0"

Disclaimer:
These plans have been prepared by students in an architectural drafting program. As such, these plans may contain errors, omissions, or inconsistencies. These plans should not be used for working drawings to construct any building.

DATE: 0-00-00
REVISED:

Architectural
Construction
Technology

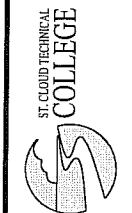

2010-11 HRA HOUSE
ST. CLOUD, MN.
NATHAN PEREZ

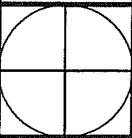

A2

WINDOW SCHEDULE				
MARK	ROUGH OPENING	MFGR. UNIT #	WINDOW TYPE	REMARKS
1	5'-3 1/4" X 4' - 3 1/4" M.O.	T56048E	SLIDER	R.O. INCLUDES 3" FOR WINDOW BUCK; EGRESS HWD.
2	3' - 0 1/4" X 3' - 0 1/4"	TDH3636	DOUBLE HUNG	GRID IN TOP 1/2 OF WINDOW
3	3'-8 1/4" X 5'-0 1/4"	TDH4460E	DOUBLE HUNG	GRID IN TOP 1/2 OF WINDOW; EGRESS HARDWARE
4	4' - 0 1/4" X 2' - 2 1/4"	TD54826	DIRECT SET	GRIDS
5	2'-0 1/4" X 3'-0 1/4"	TDH2436	DOUBLE HUNG	TEMPERED GLASS GRID IN TOP 1/2 OF WINDOW
6	5'-11-3/8" X 5'-0 1/4"	TDH2460-3	DOUBLE HUNG	GRID IN TOP 1/2 OF WINDOW
7	24'-1/4" X 36'-1/4"	TDH 2436	DBL-HUNG	GARAGE WINDOWS GRID IN TOP 1/2 OF WINDOW

WINDOWS ARE THERMO-TEC

DOOR SCHEDULE			
MARK	SIZE	DESCRIPTION	REMARKS
A	3'-0" X 6'-8"	6-PANEL STEEL EXTERIOR DOOR	W/ PANEL LITE WINDOW
B	2'-8" X 6'-8"	6-PANEL STEEL EXTERIOR DOOR	W/ PANEL LITE WINDOW
C	2'-6" X 6'-8"	PANEL-HINGED-SINGLE	
D	2'-4" X 6'-8"	PANEL-HINGED-SINGLE	
E	3'-0" X 6'-8"	SINGLE BI-FOLD	
F	3'-0" X 6'-8"	SINGLE BI-FOLD	
G	4'-0" X 6'-8"	SINGLE BI-FOLD	
H	2'-8" X 6'-8"	GARAGE SERVICE DOOR	
I	2'-6" X 6'-8"	POCKET DOOR	
J	4'-6" X 6'-8"	FRENCH DOORS	
K	9'-0" X 7'-0"	OVERHEAD SERVICE	PANELED OH DOOR

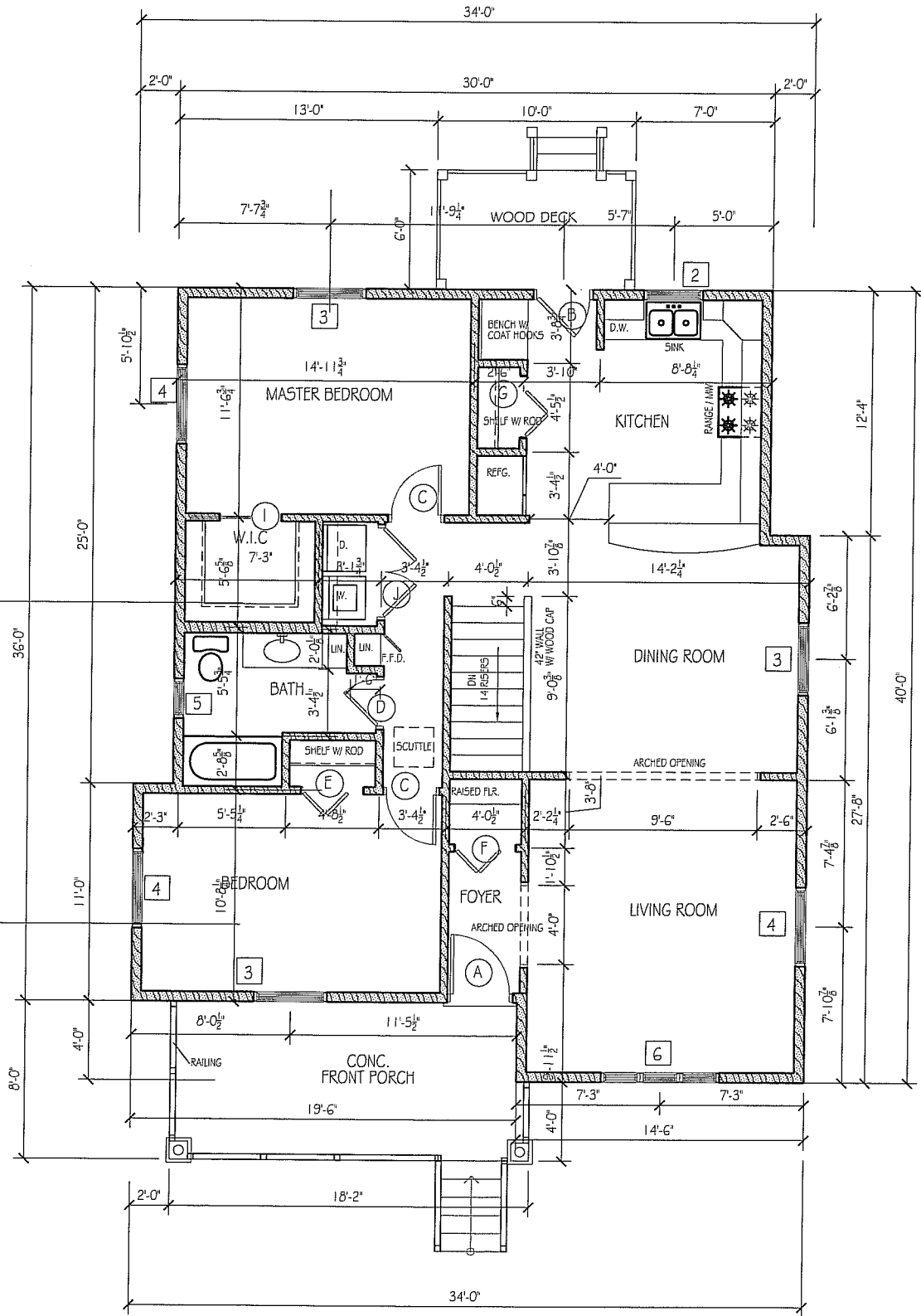
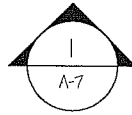
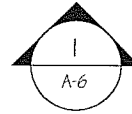
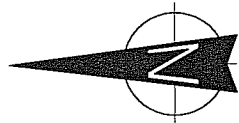

A-3 FLOOR PLAN
1/8" = 1'-0"

Disclaimer:
These plans have been prepared by students in an architectural drafting program. As such, these plans may contain errors, omissions or building code violations. These plans should not be used for working drawings to construct any building.

DATE: 04-04-08
REVISED

Architectural
Construction
Technology



2010-11 HRA HOUSE
ST. CLOUD, MN.
NATHAN PEREZ

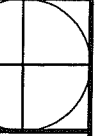

A3

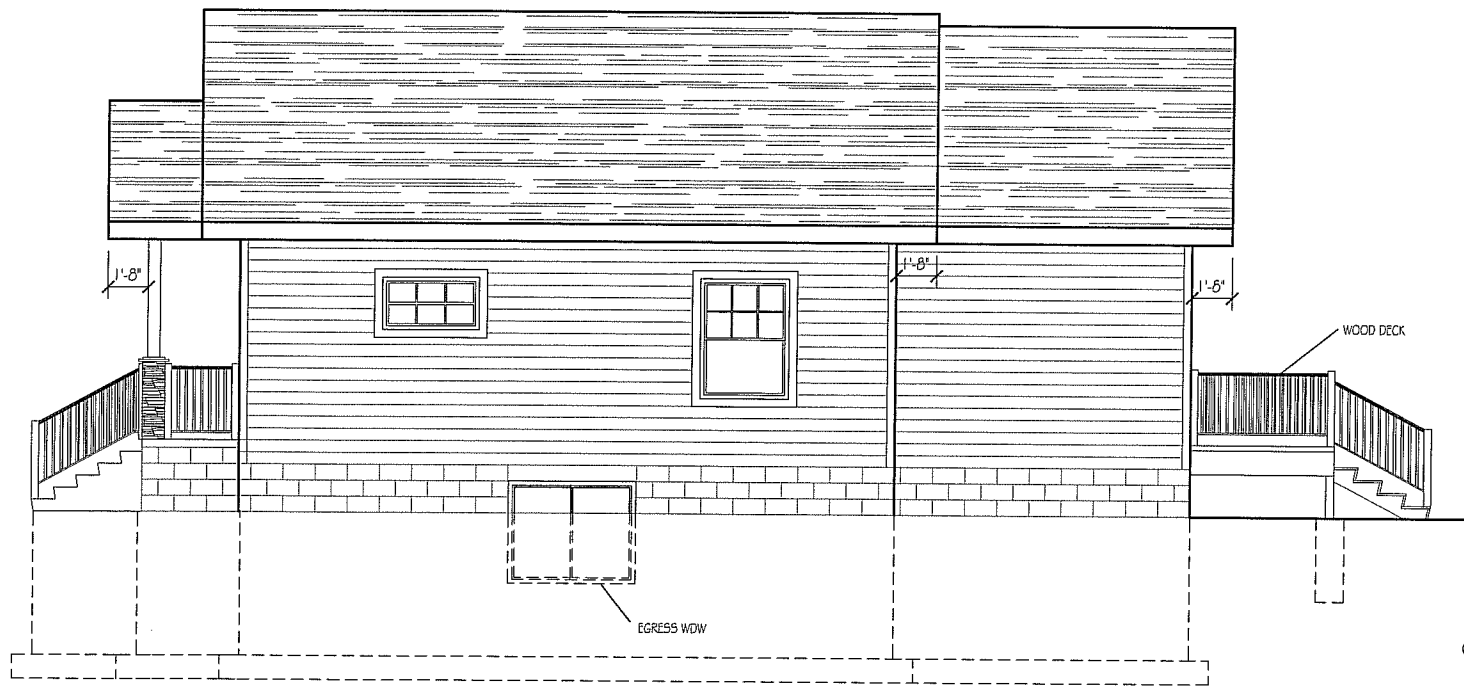

1 SOUTH ELEVATION
A-5 1/8" = 1'-0"

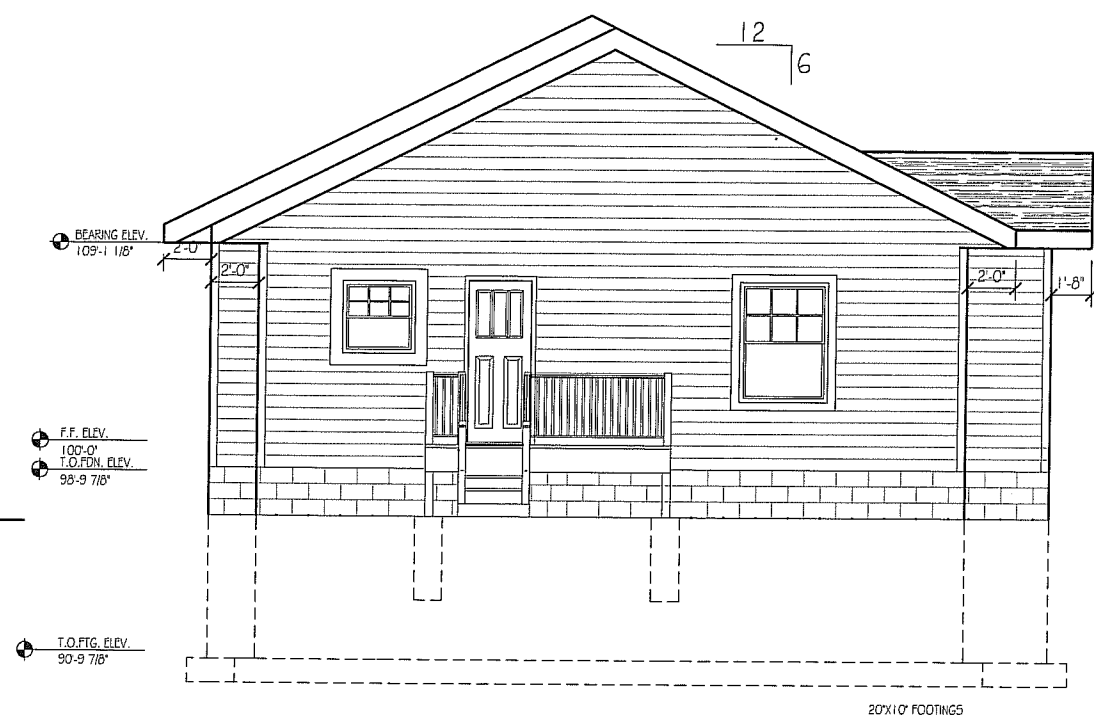

2 EAST ELEVATION
A-5 1/8" = 1'-0"

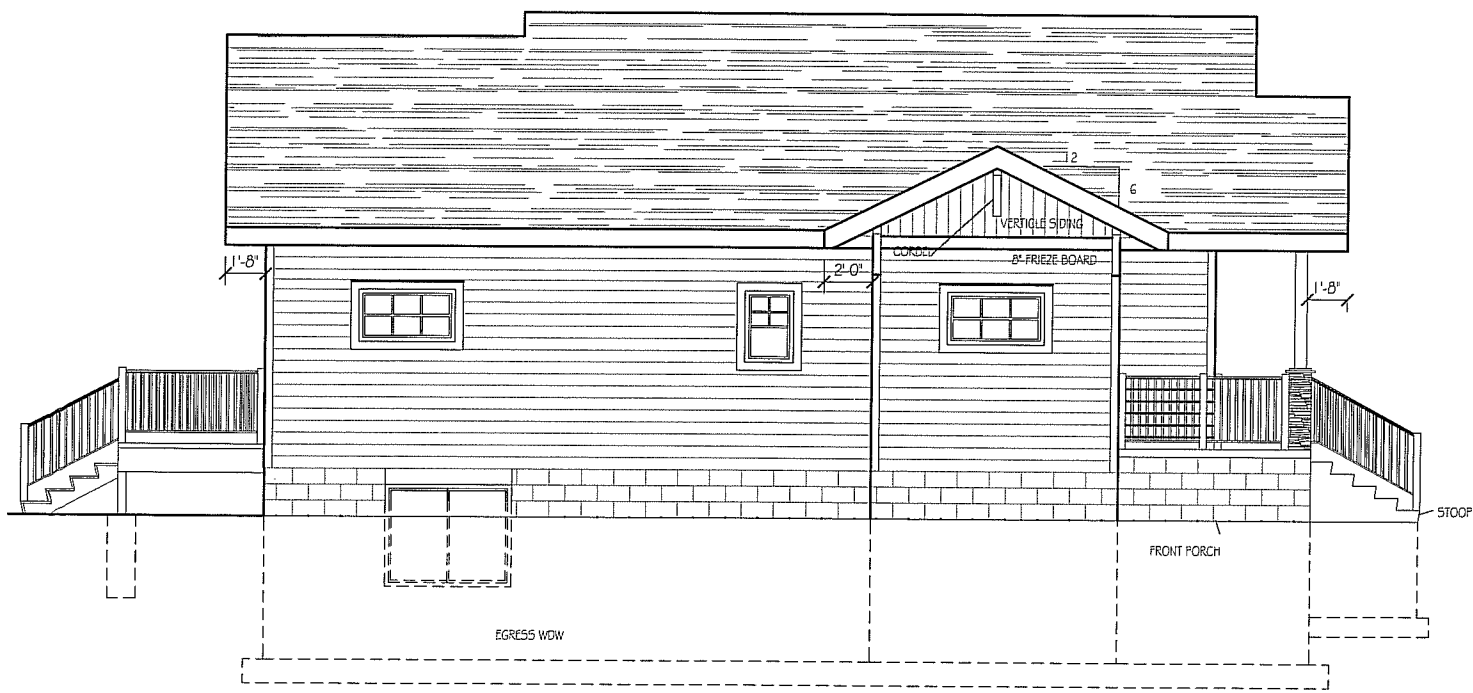

1 NORTH ELEVATION
A-4 1/8" = 1'-0"

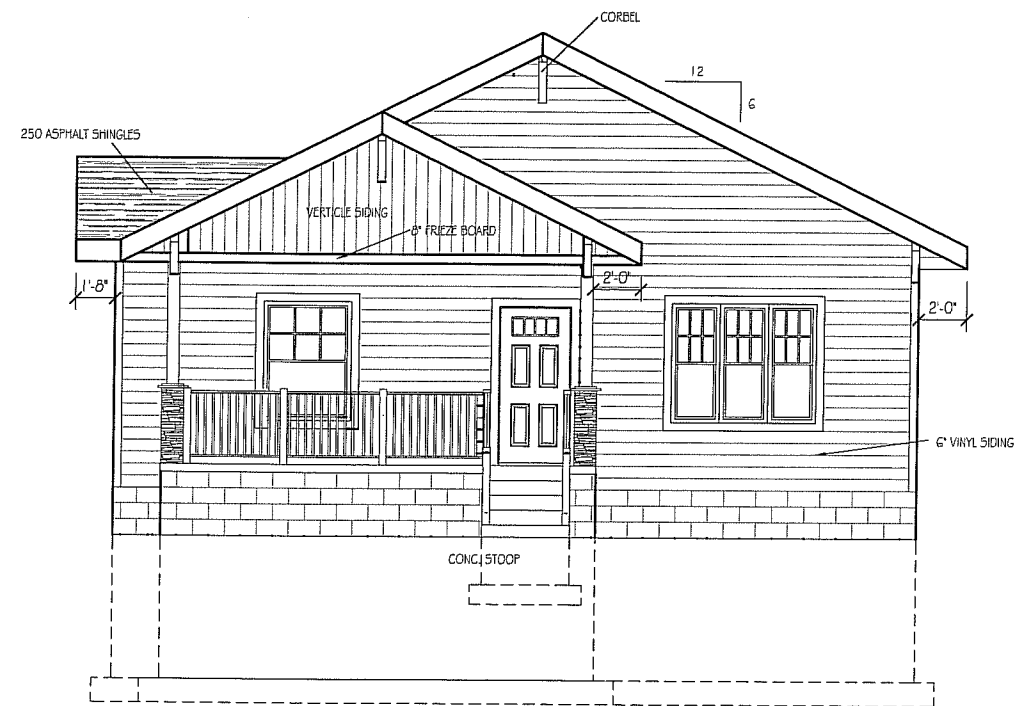

2 WEST ELEVATION
A-4 1/8" = 1'-0"

Disclaimer:
These plans have been prepared by students in an architectural
drafting program. As such, these plans may contain errors,
omissions or building code violations. These plans should not
be used for working drawings to construct any building.

DATE 0-00-00

REVISED

DATE

Architectural
Construction
Technology

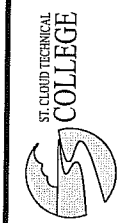

2010-11 HRA HOUSE
ST. CLOUD, MN.
NATHAN PEREZ

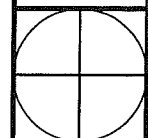

A4

TRUSS BRG. HGT
103' - 7"

F.F. HT
94' - 9 7/8"

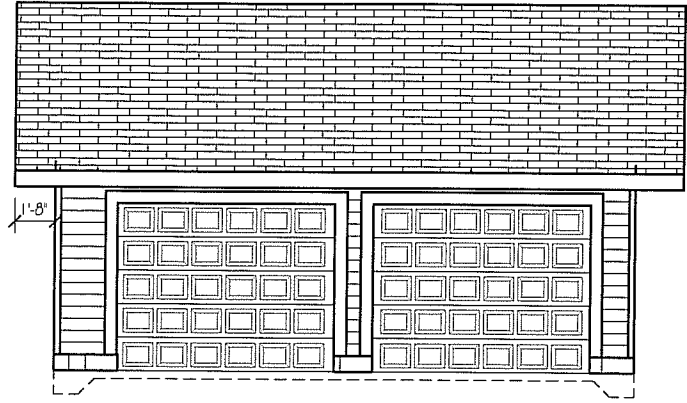

1 SOUTH ELEVATION
1/8" = 1'-0"

235# ASPHALT SHINGLES

TRUSS BRG. HGT
103' - 7"

F.F. HT
94' - 9 7/8"

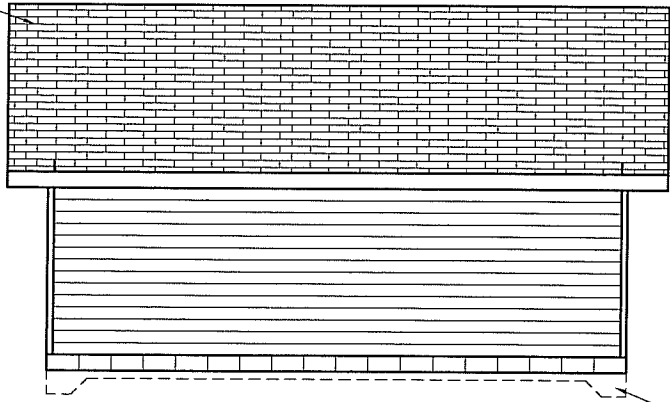

3 NORTH ELEVATION
1/8" = 1'-0"

8" X 12" PERIMETER GRADE BEAM

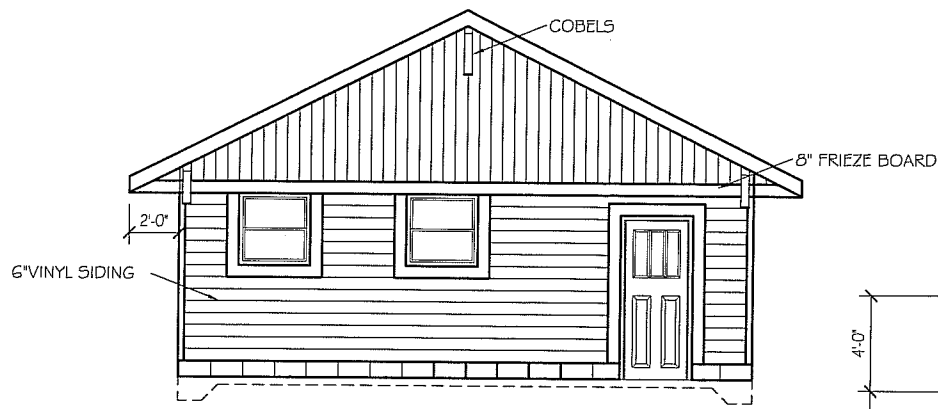

2 WEST ELEVATION
1/8" = 1'-0"

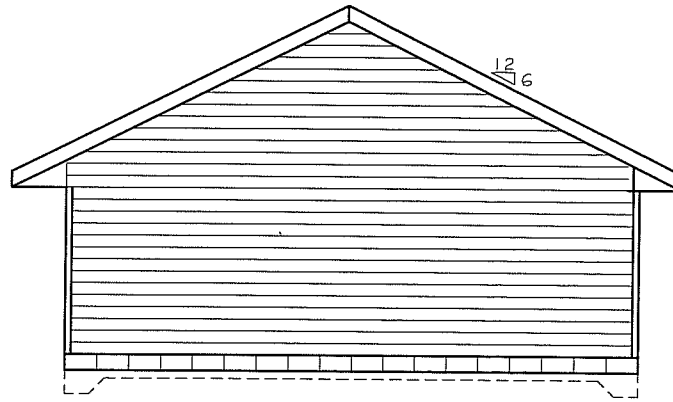

4 EAST ELEVATION
1/8" = 1'-0"

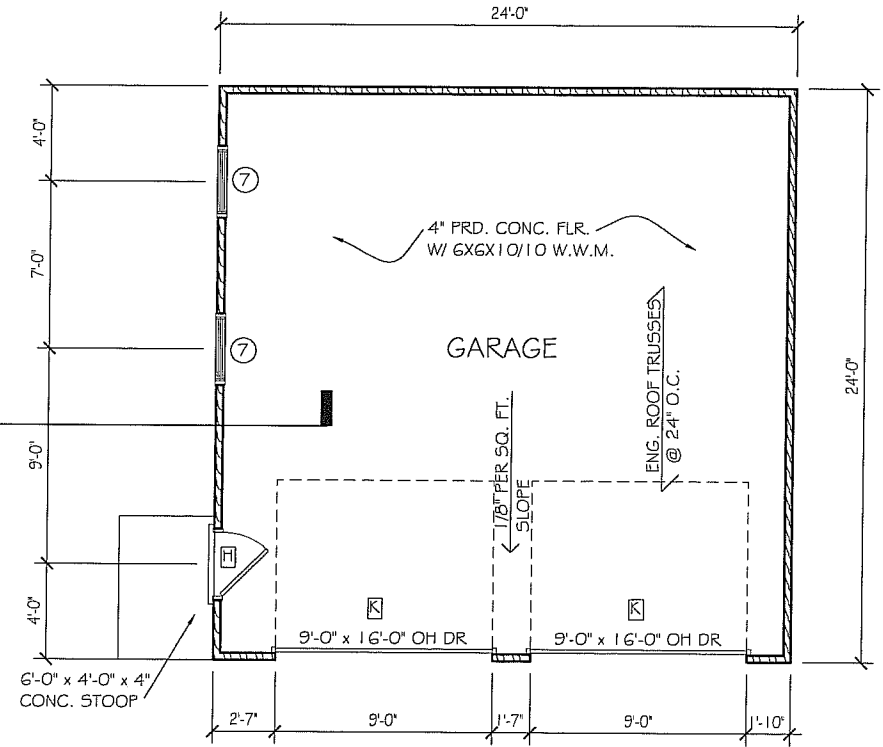

4 FLOOR PLAN
1/8" = 1'-0"

Disclaimer: These plans have been prepared by students in an architectural training program. As such, these plans may contain errors, omissions or building code violations. These plans should not be used for working drawings to construct any building.

DATE 0-00-00
REVISED

Architectural
Construction
Technology

ST. CLOUD TECHNICAL
COLLEGE

2010-11HRA HOUSE
ST. CLOUD, MN
NATHAN PEREZ



A-5

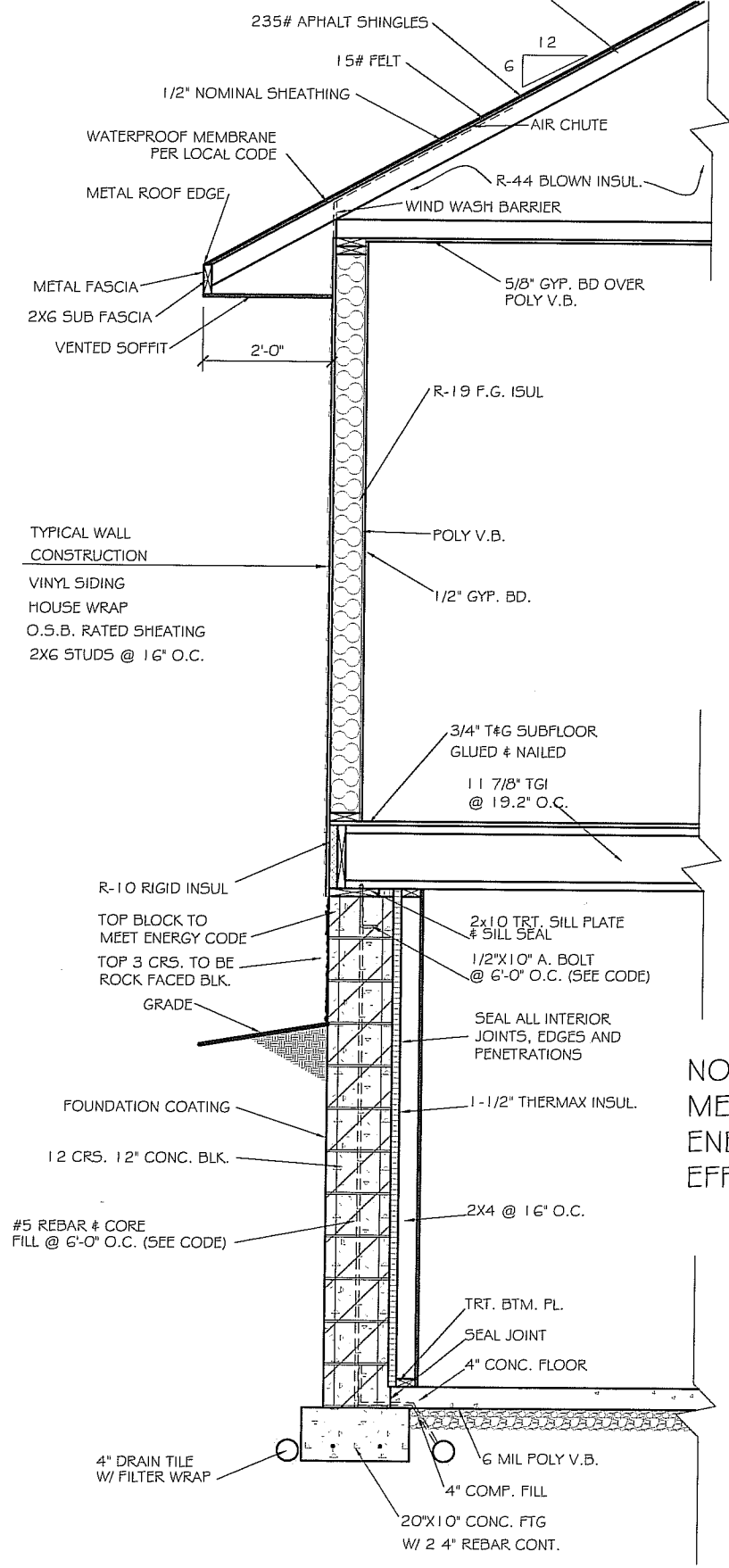

1 HOUSE WALL SECTION
3/8" = 1'-0"

NOTE: FDN. WALL MUST MEET REQ'S OF MN. ENERGY CODE EFFECTIVE 6/1/09

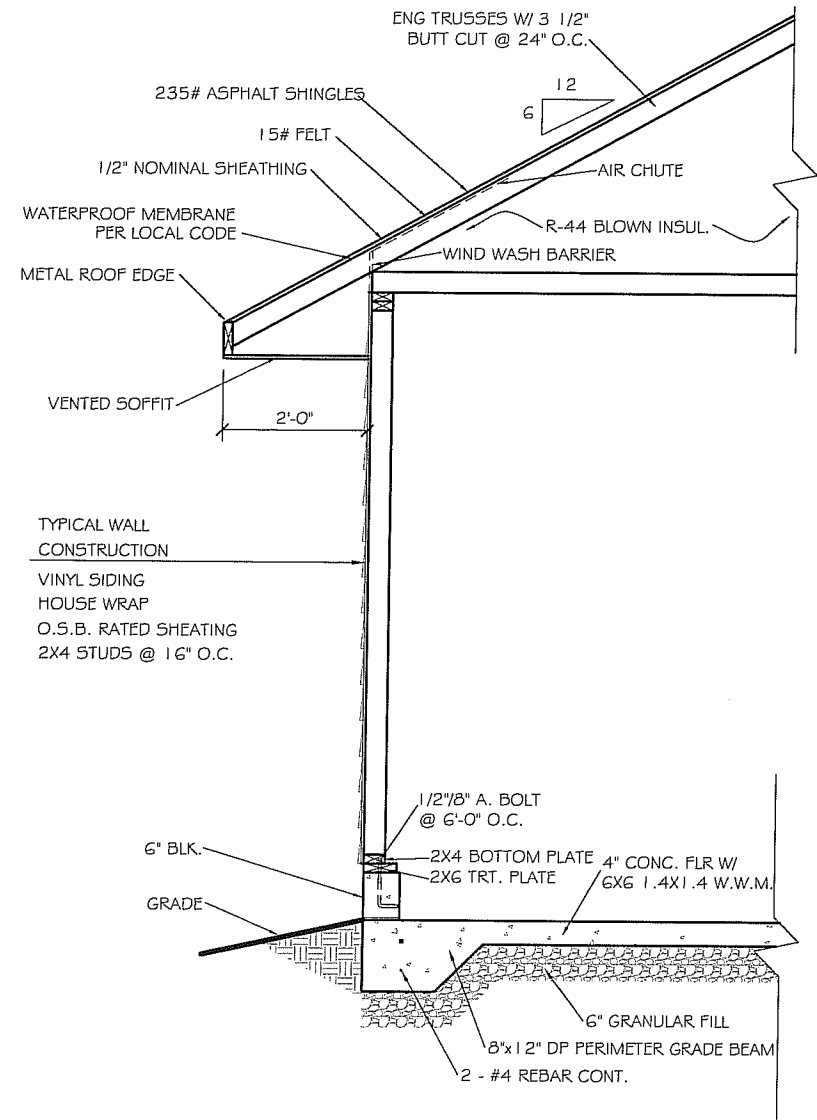

2 GARAGE WALL SECTION
3/8" = 1'-0"

Disclaimer: These plans have been prepared by students in an architectural drafting program. As such, these plans may contain errors, omissions or building code violations. These plans should not be used for working drawings to construct any building.

DATE: 0-00-00
REVISED:

Architectural
Construction
Technology

ST. CLOUD TECHNICAL
COLLEGE

2010-11 HRA HOUSE
ST. CLOUD, MN
NATHAN PEREZ



A-6

PRODUCED BY AN AUTODESK EDUCATIONAL PRODUCT

PRODUCED BY AN AUTODESK EDUCATIONAL PRODUCT